

## Shirley Nachtrieb Fall Classes 2017

St. Peters Cultural Arts Centre, #1 St. Peters Centre Blvd, St. Peters, MO 63376  
636-397-6903, ext. 1623 or [636-947-1936](http://www.nachtrieb.com). <http://www.nachtrieb.com>



**Independent Study classes:** Wednesdays, Oct 4-Nov 8, 10 am – 12pm \$100  
Students will paint in their choice of mediums and subject matter using their own studies.  
Individual attention will be given to assist the student to complete the painting of their choice.  
All levels welcome. Homework will be assigned. Call instructor for more information: 636-947-1936.

**Greeting card workshop:** Friday & Saturday, October 27 & 28, 9:30am-3:30pm, \$110.  
We will be painting seasonal landscapes and creating collages on watercolor greeting cards.  
The student may work in watercolor or fluid acrylics. Bring assorted scrap rice papers to paint.  
Design and value patterns will be discussed. Positive and negative painting will be demonstrated to finish the composition. All levels are invited. What you don't have on hand, we can share. Class size limited. Call Instructor for more information: 636-947-1936

**Pet Portraits:** Friday & Saturday, Nov 3 & 4, 9:30am-3:30pm, \$110. Students may work in watercolor or acrylics to create an animal portrait of their choosing. Shirley will also provide a lesson if desired for the students to follow along with her in painting. Class size limited.

**Watercolor Basics:** Tuesdays 1-3pm beginning Oct. 10-Nov 14, \$100  
Designed for beginner and intermediate levels. Using a palette of seven colors, the class will be led by easy to follow directions and demonstrations on how to create beautiful watercolors. We will focus on landscapes, trees and skies. Numerous techniques, color theory, values and value patterns will be discussed. Upon registering, a complete list of supplies will be sent. We will continue painting landscapes.

-----cut here and return with fee-----

To register: Send a check for \$110 for workshop **and/or** \$100 for weekly classes to Shirley Nachtrieb, 908 Ruth Drive, St. Charles, MO 63301.

Name: \_\_\_\_\_ phone: \_\_\_\_\_ email: \_\_\_\_\_  
Address \_\_\_\_\_ check # \_\_\_\_\_

Fall classes 2017

## Water-media Animal Portraits 2017

With Shirley Nachtrieb

November 3 & 4, 9:30-3:30pm, \$110

St. Peters Cultural Arts Centre, 1 St. Peters Centre Blvd, St. Peters, MO 63376  
636-947-1936. Class size limited.



### Suggested Supplies:

- Assorted synthetic watercolor brushes, your favorites or 1" flat wash, 2" wash brush, ½" angle-shader, ½" dagger-striper, 3/8" dagger-striper, ¼" dagger striper.
- Watercolor board or something similar like a freezer paper covered cardboard (16 x 20) with shiny side out, sealed with masking tape.
- Paper towels, notebook, pencil, masking tape, apron
- Tracing paper (to sketch portrait on), kneaded eraser
- Graphite paper (small piece) to transfer portrait to paper
- Masa paper (available for sale in class) , 1 sheet 20 x 30 (will attach to watercolor paper)
- Matte gel medium, brayer
- Arches 140 lb cold pressed, rag watercolor paper (22 x 30), 1 sheet
- 3-ring binder with plastic page protectors to store hand-outs and samples
- Plastic grocery bag to tape to table for refuse
- 2- ½ gallon plastic pails for water
- Small water mister
- John Pike watercolor palette, strippable palette for acrylics
- Photo reference of your favorite animal or use teacher's study
- White gesso or white gouache to bring back lights
- lunch

----- -cut here and return with fee-----

To register: Send a check for \$110 for workshop to Shirley Nachtrieb,  
908 Ruth Drive, St. Charles, MO 63301

Name: \_\_\_\_\_ phone: \_\_\_\_\_ email: \_\_\_\_\_

Address \_\_\_\_\_ check # \_\_\_\_\_

Water-media Pet Portraits, November 3 & 4, 2017

## Watercolor Basics 2017 For beginner to intermediate students

With Shirley Nachtrieb

Tuesdays beginning October 10 – November 14, 2017 1-3pm, \$100  
St. Peters Cultural Arts Centre, 1 St. Peters Centre Blvd, St. Peters, MO 63376  
Office 636-397-6903 ext. 1623, Shirley 636-947-1936, [www.nachtrieb.com](http://www.nachtrieb.com)



The class will start out with relatively simple lessons and build up to a larger landscape.

### **Suggested Supplies:**

- Winsor Newton Watercolors – New Gamboge, Winsor Yellow, Winsor red, permanent rose, Antwerp blue, French ultramarine blue, and burnt sienna. This is a split-primary palette as outlined in Nita Leland's book, Exploring Color.
- Assorted synthetic watercolor brushes, your favorites or 1" flat wash, 2" wash brush, ½" angle-shader, ½" dagger-striper, 3/8" dagger-striper, ¼" dagger striper.
- Watercolor board or something similar like a freezer paper covered cardboard (16 x 20) with shiny side out, sealed with masking tape.
- Paper towels, notebook, pencil, masking tape, apron
- kneaded eraser, masking tape, scissors
- Graphite paper (small piece) to transfer study to paper
- Arches 140 lb. cold pressed, rag watercolor paper (22 x 30), 1 sheet
- 3-ring binder with plastic page protectors to store hand-outs and samples
- Plastic grocery bag to tape to table for refuse
- 2- ½ gallon plastic pails for water
- Small water mister
- John Pike watercolor palette
- Photo references of hydrangeas, covered bridges, trees, and skies to get a feeling of where we're heading.

[snachtrieb@charter.net](mailto:snachtrieb@charter.net)

-----cut here and return with fee-----

To register: Send a check for \$100 for 6 weeks of classes: Shirley Nachtrieb,  
908 Ruth Drive, St. Charles, MO 63301

Name: \_\_\_\_\_ phone: \_\_\_\_\_ email: \_\_\_\_\_  
Address \_\_\_\_\_ check # \_\_\_\_\_

Watercolor Basics, October 10 -November 14, 2017

## Greeting Card Workshop

With Shirley Nachtrieb, 636-947-1936. Class size limited.

St. Peters Cultural Arts Centre at St. Peters City Hall

# 1 St. Peters Centre Blvd, St. Peters, MO 63376, 636-397-6903, ex 1623

October 27 & 28, 2017, 9:30am-3:30pm, \$110

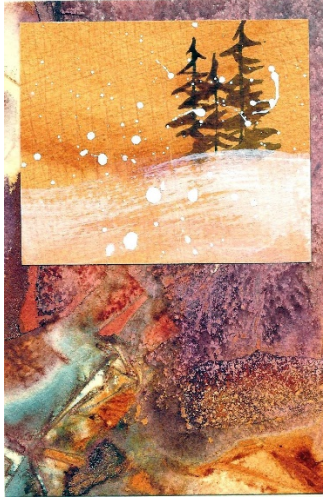

In this 2-day workshop students will use a variety of prepared and purchased papers along with their favorite rubber stamps to create seasonal greeting cards. Golden fluid acrylics and watercolor greeting cards will be used. We will also paint small landscapes.

### Supplies needed:

- 1 sheet 140 lb Arch cold pressed paper 22 x 30 quartered, Thai unryu (available for sale in class), cotton gauze, wax paper, Saran wrap, watercolor greeting cards, 2-16 x20 freezer paper covered cardboard
- 2 -½ gallon water buckets
- Golden fluid acrylics: Thalo turquoise, Quinacridone nickel azo gold, primary magenta, **and/or** your favorite watercolor palette
- White gesso, gel matte medium
- Brushes: Synthetic 1" flat watercolor brush, assorted synthetic rounds, 2" wash brush or soft varnish brush, and your favorites, palette knife
- Disposable palette paper for acrylics
- Paper towels, water mister, hair drier
- Plastic table cloth, trash bag, masking tape, scissors, seasonal rubber stamps
- Your favorite vintage greeting cards as reference
- Sack lunch.

-----cut here and return with fee-----

To register: Send a check for \$110 to Shirley Nachtrieb, 908 Ruth Drive, St. Charles, MO 63301. [shirley@nachtrieb.com](mailto:shirley@nachtrieb.com) <http://www.nachtrieb.com>

Name: \_\_\_\_\_ phone: \_\_\_\_\_ email: \_\_\_\_\_

Address \_\_\_\_\_ check # \_\_\_\_\_

**Greeting Card Workshop, October 27 & 28, 2017**